

## APPENDICES

### Appendix 1. Dodoso kuhusu mahitaji ya jamii

Tafadhali jaza fomu hii kwa makini na kama unaona umuhimu wa hitaji lolote weka alama ya ✓  
na toa kipaumbele chako

Hitaji	Ndiyo	Hapana	Kipaumbele
Kuboresha barabara za ndani ya mtaa			
Kuboresha mfumo wa ukusanyaji taka na kuboresha mazingira (kama vyoo, ..)			
Kuboresha ubora wa nyumbani na kuboresha vyanzo vya mapato			
Kuboresha huduma za afya na kuboresha elimu ya msingi			
Kujenga mitaro ya maji taka/mvua na kujenga barabara za mitaa			
Kupata maji ya bomba kwa watu binafsi			

Kama unafikiri kuna jambo limesahaulika na ni muhimu kwa jamii tafadhali ongeza.

.....

.....

.....

.....

Maoni yangu

1:Soma jedwali na uchague jibu unaloona linafaa na kuweka alama ya ✓.

2:Soma jedwali na kuchagua jibu unaloona linafaa kwa kuweka alama ya ✓, kisha toa kipaumbele.

## Appendix 2: Dodoso kuhusu uboreshaji wa makazi

### MAELEZO

Dodoso hili limelenga kuangalia jinsi uboreshaji wa makazi yasiyo rasmi utavyosaidia kuboresha afya ya jamii na kupunguza hali ya umasikini. Pia dhana nzima ya ushirikishwaji wa jamii husika katika utekelezaji wa kuboresha makazi. Hivyo, majibu yako yatasaidia kutoa picha halisi ya makazi yasiyo rasmi. Na endapo utakuwa na maelezo zaidi unaweza kuandika nyuma ya dodoso.

### Weka alama ya vema kwenye chaguo la jibu lako

1. Jinsia:        me ( )        ke ( )
2. Elimu yako?  
☐ sijasoma   ☐ shule ya msingi   ☐ sekondari   ☐ chuo
3. Unaionaje hali ya makazi katika mtaa wenu?  
☐ Ni nzuri sana  
☐ Ni nzuri  
☐ Ni mbaya
4. Je kwa sasa eneo lako lina (unaweza kuchagua zaidi ya jibu moja):  
☐ Barabara za mtaa  
☐ Mifereji ya maji ya mvua na maji machafu  
☐ Sehemu za kukasanyia taka  
☐ Choo  
☐ vyote vilivyotajwa vipo lakini katika hali duni  
☐ Miundombinu yote iliyotajwa hapo juu haipo
5. Je,        umeathirika        kiasi        gani        kwa        kutokuwepo        kwa        miundo  
mbinu?.....
6. Kutokuwepo kwa miundombinu kumeathiri vipi shughuli zako?  
☐ Nimeathirika sana  
☐ Nimeathirika kidogo  
☐ sijaathirika
7. Umeathirika katika njia ipi?

- ☐ Afya ya jamii
- ☐ Usalama wa jamii
- ☐ Katika biashara

8. Je uboreshaji wa miundombinu utasaidia kuondokana na athari hizo?

- ☐ Ndiyo
- ☐ Hapana

.....

**Sehemu ya pili: Ushirikishwaji katika kuboresha makazi**

9. Je, Ulishiriki katika mapendekezo ya mradi wa kuboresha makazi?

- ☐ Ndiyo
- ☐ Hapana

10. Je umeshiriki katika utekelezaji wa mradi kama ulivyoshiriki katika mapendekezo ya mradi?

- ☐ Ndiyo
- ☐ Hapana

11. Kama ndiyo umehusika kwa namna ipi?

- ☐ Nguvu kazi
- ☐ Kuchangia gharama za mradi
- ☐ Kutoa vifaa vya ujenzi

Namna nyinginezo zitaje

.....  
 .....  
 .....

12. Kama ulichangia gharama za mradi, kiwango cha mchango uliotoa ni

- ☐ Kidogo
- ☐ Wastani
- ☐ Kikubwa
- ☐ kikubwa sana

13. Je kuna ugumu wowote ambao umeuona katika kuchangia gharama za mradi

.....  
 .....  
 .....  
 .....

14. Kuna umuhimu wowote wa jamii husika kushiriki katika mapendekezo ya mradi wa kuboresha makazi na utekelezaji

☐ Ndiyo

☐ Hapana

15. Kama ndiyo taja umuhimu huo

.....

.....

.....

.....

16. Je kushiriki kwako katika utekelezaji wa mradi wa kuboresha makazi kumekufanya ujisikie wewe ndiye mwenye mradi?

☐ Ndiyo

☐ Hapana

17. Je unafanya kazi gani?

☐ Mwajiriwa

☐ nimejiajiri binafsi

☐ Sijaajiriwa

18. Je kushiriki kwako katika mradi kumekuongezea kipato

☐ Ndiyo

☐ Hapana

19. Ni changamoto zipi umeziona katika swala zima la ushirikishwaji? (eleza).....

.....

.....

20. Je unamapendekezo yeyote ya kuboresha ushirikishwaji wa jamii katika utekelezaji wa mradi

☐ Ndiyo

☐ Hapana

21. Kama ndio mapendekezo hayo ni yapi?

.....  
.....  
.....

22. Je mradi utakuwa endelevu bila ya wafadhili

- [ ] Ndiyo
- [ ] Hapana

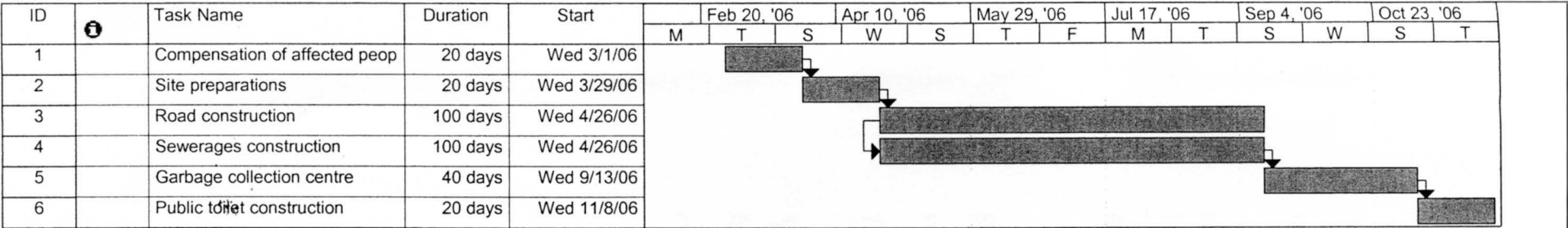

Project: Project1ghnat new  
Date: Mon 1/29/07

Task

Split

Progress

Milestone

Summary

Project Summary

External Tasks

External Milestone

Deadline

**CHAMABUMA CBO****Mnyamani street,****Buguruni- Ilala District****Dar- es-Salaam.****RE: REQUEST TO WORK WITH YOUR CBO**

I am a student at Open University Tanzania pursuing a Masters degree in Community Economic Development intake of 2005/2007.

I'm request is to have attachment with your organization so that I can work with you to gain knowledge on community involvement in development activities. Kindly, would you please take initiative to discuss with members and allow me to start the process.

Thanks in advance for your cooperation.

Yours

Issa Ngwegwe

CED student

Mr. Issa Ngwegwe

S. L. P. 852

**Dar-es-Salaam**

**YAH: OMBI LA KUFANYA KAZI NA KUPATA UZOEFU  
KATIKA SHUGHULI ZA MAENDELEO KTK CBO YETU**

Baada ya kukutana na wanachama katika mkutano wako wa dharura kujadili ombi lako. Wanachama kwa kauli moja wameridhia ombi lako na kuonyesha utayari wa kufanya kazi pamoja nawe na kujifunza kutoka kwako mikakati na hatua mbalimbali za kuendeleza CBO yetu ili iweze kushiriki kwa ufanisi katika shughuli mbalimbali za maendeleo.

Kwa barua hii unakaribishwa na wanachama wamependekeze tarehe 25/11/2005 wakutane nawe kufahamiana na kuanza shughuli .

Katibu wa Chama

**Mussa Bonamali**

## COMMUNITY PARTICIPATION IN THE IMPLEMENTATION OF URBAN INFRASTRUCTURE UPGRADING PROJECT:

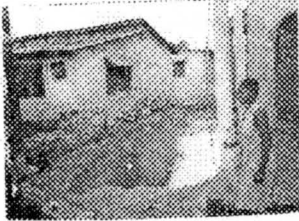

- A case study of Mnyamani community infrastructure upgrading project.
- Presented by:
- Issa Ngwegwe

## COMMUNITY'S NEEDS ASSESSMENT

- **Community profile:** Mnyamani Street is a residential area with low-income settlement, having a population of 20400 with 443 people per square kilometer. It is located South West of the Dar-es Salaam city centre and inhabited largely with the Dar-es- Salaam natives (ZARAMO).

## Needs assessment cont...

There are Four-Stages in this project, which were considered during needs assessment

- Visioning Stage
- Development Stage
- Refinement Stage
- Comparison Stage

## Methodology

- Data were collected at different levels. Interviews were conducted orally at both community and household level, other data were obtained via observation and secondary data were obtained from the literatures
- **Sampling :** Observation and interview were used and record from literature
- **Sample size:** The entire community was used in the survey, however it was divided into zones and the needs were filtered using a sample of 6 representative from each of the five zone and prioritize them according to the importance and resources availability

## PROBLEM IDENTIFICATION



- Lack of community infrastructures were identified through the community needs assessment :- i.e. poor sewerage system, lack of garbage collection centres, lack of public toilets, and poor street roads.

## Project goals

- The overall goal of this project is to improve the living condition of the urban poor through community infrastructure upgrading with the community participation

## Project objectives

### □ Overall Objective

The aim of the project is to strengthen the community competence and be able to improve their well being by reducing their poverty, vulnerability and social exclusion. This can be done through directly empowering the community and improve the access to affordable basic services and better living environments.

## Specific objectives

- Increase the community capacity to participate in implementation and maintenance of community infrastructure.
- Provide and improve community infrastructure; roads, drainage and sewage system, public toilet and garbage collection centers.
- Reduce the level of poverty within the community through community involvement in the project and opening room for investment.

## Project implementations

- Site preparation( including compensation of those who their houses were demolished for infrastructure construction)
- Activities implementation which were scheduled in stages; first stage- roads construction and upgrading, second stage- construction of garbage collection centers, last stage -building of public toilets.

## Monitoring

- Monitoring was conducted in order to keep control of project implementation and for the committees to make good decision.
- The following indicators were employed
  1. **Effectiveness** indicators
  2. **Efficiency** indicators
  3. **Impact** indicators

## Methodology

- This survey was conducted by using a **cross-section research design**
- **Sample size:** Sample size was drawn from all stakeholder of the project. 4 respondent were from the community committee, contractor involved in the work and 2 respondent from the technical committee
- The sample was obtained through simple random sampling
- **Tools/instrument used were;** Interview, observation and records were employment

## Evaluations

- Evaluation was basically based on the implementation of the highlighted upgrading needs, where questions such as,
- How can participation really be achieved in the implementation of the project?
  - How can one be sure that the underprivileged are involved in the project implementation as well?
  - Are the actual needs fulfilled once they are known? And,
  - Does the community members get employed in the project during the implementation?

## Methodology used to gather evaluation information

- Two principal methods were employed during this evaluation:- The first one was some kind of fieldwork that entailed descriptive/diagnostic design. The second method involved library and archival investigation where information on the implementation of community infrastructure upgrading projects were gathered.

## Methodology cont..

- **Sample** :The area under study is divided into five zones for the purpose of this project. These blocks were utilized for the sampling procedure. From each zone 10 household were randomly selected
- **Sampling Techniques** :The representative sample was obtained by sing probability sampling specifically simple random sampling

## Data Analysis and Results presentation

- Data were analyzed by using statistical package for social science (SPSS) and inferences such as percentages and frequency to make meaning out of the quantitative data collected.

## Results presentation...

- 78 percent of the community was involved in the implementation of the project, however the number was less to that participated in needs assessment (82%)
- 100% of the respondents considered community participation in the project implementation is important

## Results presentation.....

- 100% of the respondents contributed fund for the project implementation
- There were challenges which were observed. These includes time balancing between project work and household activities
- Lack of financial resources was also reported to be a hindering factor for full participation in the project implementation and the challenge of employed people either self or formally to participate physically in the project activities.

## Results presentation....

- The project helps to reduce the level of poverty within the community:-It has been appreciated by 68% of the respondents that the project has increased their income either through direct employment or other activities
- The living environment has started improving.



## Recommendation and conclusion

- Community participation is still a central theme in the currently running urban upgrading projects
- Reasons to encourage participation differ from more ideological reasons to reasons concerned with efficiency. So it should be considered that the local people should have the democratic right to co-operatively decide what is best for them



*THANK YOU*